

POÉSIES CHTONIENNES

DIRECTOR

Marie-Louise Gariépy

DURATION

14:40

YEAR

2008

ORIGINAL LANGUAGE

No dialogue

CATEGORY

Video Art

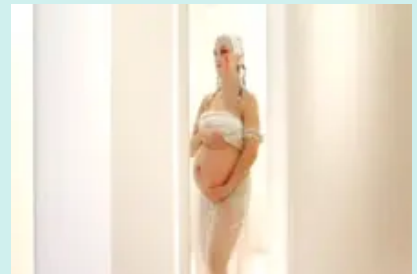
**DESCRIPTION**

Chthonic Poems is freely inspired by various forms of the great Paleolithic goddess of the sea. It is divided into three chapters, each bearing the name of a great female myth: Inanna, Eurydice and Izanami. These three myths are surprisingly similar. Each proposes a journey to the land of the dead, in the womb of the earth (chthon in ancient Greek, hence *Chthonic Poems*). This journey to death is like transvelling back to the maternal uterus just before the soul is returned to nothingness, to the space outside existence.

SHOOTING FORMAT

MiniDV

WEBSITE

<http://poesieschtoniennes.blogspot.com/>

KEYWORDS

Goddesses, Rites, Body, Femininity, Women, Pregnancy

THEMES

Art and culture

Identity